

OPERACIONES A TÉRMINO

OPCIONES

Table with columns: SERIE, CIERRE, POND, SERIE, CIERRE, POND, SERIE, CIERRE, POND, SERIE, CIERRE, POND. Lists various financial instruments and their prices.

OPERACIONES CONTADO

PRECIOS DE CIERRE Y PROMEDIO PONDERADO

Large table with columns: ESPECIE, CIERRE ANTERIOR, CIERRE DEL DIA, PROMEDIO PONDERADO, ESPECIE, CIERRE ANTERIOR, CIERRE DEL DIA, PROMEDIO PONDERADO, ESPECIE, CIERRE ANTERIOR, CIERRE DEL DIA, PROMEDIO PONDERADO. Includes sub-sections for ACCIONES and CERAERAS.

OPERACIONES CONTADO (CONTINUACIÓN -1-)

PRECIOS DE CIERRE Y PROMEDIO PONDERADO

Large table with columns: ESPECIE, CIERRE ANTERIOR, CIERRE DEL DIA, PROMEDIO PONDERADO, ESPECIE, CIERRE ANTERIOR, CIERRE DEL DIA, PROMEDIO PONDERADO, ESPECIE, CIERRE ANTERIOR, CIERRE DEL DIA, PROMEDIO PONDERADO. Includes sub-sections for FONDOS CERRADOS DE INVERSIÓN CUOTAPARTES and TITULOS PUBLICOS.

Nota: Los precios a que se refiere el inc. 4) art. 1º del Estatuto de esta Asociación se hacen públicos en el Boletín Diario, Asimismo las cotizaciones detalladas son a tanto por un PESO de valor nominal, excluidos Banco Santander, Telefonía e YPF que se negocian por acción, con respecto a los CEDEAR, su cotización se efectúa por cada certificado, asimismo los certificados de valores se operan por unidad, Los Títulos Públicos se negocian por 100, excepto las Letras y Notas del BCRA, que se concertan por 1.000. En cuanto a los Fondos Cerrados de Inversión su cotización se efectúa por una cuota parte,



Bolsa de Comercio de Buenos Aires

Precios de Cierre

(Sujetos a revisión)

RESUMEN BURSÁTIL

INDICE BOLSA GENERAL

Actual	Anterior	Variación %
44.822.623,780	45.375.169,130	-1,220

INDICE S&P MERVAL

Actual	Anterior	Variación %
1.039.095,420	1.050.710,930	-1,110

ESPECIES

Alza 305	Baja 526	Sin cambio 50
----------	----------	---------------

Total General.....	137.660.363.156,500	938.406.672.132,894
Total Mercado Garantizado (PPT).....	137.660.363.156,500	938.406.672.132,894
Total Contado.....	151.033.000.911,500	1.228.825.495.850,600
Títulos Públicos.....	136.169.340.776,000	824.603.426.978,906
Renta Variable.....	306.821.925,500	56.980.363.397,608
Acciones.....	25.119.057,500	25.192.548.526,750
Cedears.....	2.984.195,000	31.264.771.656,121
Cuponos Acciones.....	0,000	0,000
Cuponos de Acciones a Plazo.....	0,000	0,000
Total Renta Fija.....	461.331.434.687,000	1.171.845.132.453,000
Oblig. Negociables.....	1.183.683.495,000	54.753.314.787,020
Opciones.....	125.915,000	811.396.767,560
Cauciones.....	0,000	0,000
Futuros.....	1.000,000	911.000.000,000
Futuros Indice.....	0,000	0,000
Futuros Moneda.....	1.000,000	911.000.000,000
Prestamos.....	390.045,000	347.170.201,800
Plazo.....	0,000	0,000
Plazo por Lotes PPT.....	0,000	0,000
Renta Fija Plazo PPT.....	0,000	0,000
SENEBI.....	0,000	0,000
SENEBI Renta Fija.....	310.605.255.701,000	0,000
SENEBI Títulos Públicos.....	0,000	0,000
SENEBI Títulos Públicos Ctdo. Inm.....	0,000	0,000
SENEBI Títulos Públicos 48Hs.....	123.560.390.297,000	815.699.196.433,490
SENEBI Oblig. Negociables.....	13.373.154.715,000	292.488.390.687,070
SENEBI Oblig. Negociables Ctdo. Inm.....	5.231.320.654,000	132.363.704.889,760
SENEBI Oblig. Negociables 48Hs.....	8.141.834.061,000	160.124.685.797,310

Cantidad de operaciones en rueda del día de la fecha: 433.131 (incluye 14.322 por Opciones)

14 de Marzo de 2024

EVOLUCIÓN DEL S&P MERVAL

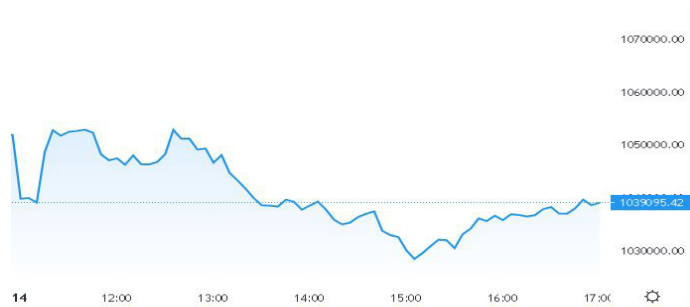

ESPECIES CON MAYOR NEGOCIACIÓN

ESPECIE	VTO	ULTIMO	TOT-OPER
AL30	Inm.	48.510,000	83.680.006.981
TZ6X	Inm.	153,004	59.516.598.883
AL30	48	48.550,000	41.934.182.396
TV24	48	82.550,000	22.255.248.868
GD30	48	50.620,000	20.848.904.330

PRINCIPALES ALZAS

Especie	Precio	Variación %
ALAAF	911,000	61,95
GARO	182,000	21,33
BBARB	2.738,600	140,22
ABNBD	11,900	12,79
ERJ	24.900,000	10,99

PRINCIPALES BAJAS

Especie	Precio	Variación %
XD	13,300	-17,900
MSTRD	88,000	-12,000
JDD	6,600	-11,520
SATLD	1,810	-11,270
WBAD	6,800	-10,520

BANCO DE LA NACION ARGENTINA COTIZACIONES DE DIVISAS EN EL MERCADO LIBREDE CAMBIOS AL CIERRE DE LAS OPERACIONES DEL DIA DE LA FECHA

DIVISAS	TIPO COMPRADOR	TIPO VENDEDOR
Dolar U.S.A	847,0000	850,0000
Libra Esterlina	1079,5862	1085,9600
Euro	921,2819	926,6700
Franco Suizos *	95830,0669	96300,4420
YENES *	570,8162	573,7962
Dolares Canadienses *	62584,6860	62896,7884
Coronas Danesas *	12344,7752	12472,2457
Coronas Noruegas *	7999,5662	8109,7335
Coronas Suecas *	8169,0076	8282,3887
Yuan *	11500,7792	12075,8182
Dolar Australiano	556,7331	560,4050

COTIZACIÓN DOLAR BILLETE

Dolar U.S.A,	829,0000	869,0000
--------------	----------	----------

(*) Cotización cada 100 unidades

(Sujetos a revisión)

OPERACIONES CONTADO (CONTINUACIÓN -2-) PRECIOS DE CIERRE Y PROMEDIO PONDERADO

14 de Marzo de 2024

ESPECIE	CIERRE			PROMEDIO PONDERADO	ESPECIE	CIERRE			PROMEDIO PONDERADO	ESPECIE	CIERRE			PROMEDIO PONDERADO
	ANTERIOR	DEL DIA	DEL DIA			ANTERIOR	DEL DIA	DEL DIA			ANTERIOR	DEL DIA	DEL DIA	
TZ6X	Inm.	710,000	711,000	711,000	RCFO	48Hs.	107.250,000	107.590,000	107.613,842	RCMAY	24Hs.	100,000	96,300	96,300
TZ6X	48Hs.	1.420,000	1.466,000	1.464,181	RCFO	48Hs.	103.100,000	105.500,000	106.562,078	RCJAC	Inm.	100,000	100,000	100,000
TZ6X	24Hs.	1.420,000	1.478,000	1.472,919	RCGO	48Hs.	103,000	103,000	102,720	RCFAD	24Hs.	101,100	101,000	102,895
TZ6X	Inm.	1.420,000	1.480,000	1.480,000	RCGO	48Hs.	106,000	104,700,000	104,882,105	RCFAD	24Hs.	111,700,000	104,070,000	104,070,000
TZ6X	48Hs.	1.420,000	1.480,000	1.480,000	RCGO	48Hs.	109,000,000	107,000,000	107,000,000	RCFAD	24Hs.	104,070,000	104,070,000	104,070,000
TZ6X	24Hs.	1.420,000	1.480,000	1.480,000	RCGO	48Hs.	109,000,000	107,000,000	107,000,000	RCFAD	24Hs.	104,070,000	104,070,000	104,070,000
TZ6X	Inm.	1.420,000	1.480,000	1.480,000	RCGO	48Hs.	109,000,000	107,000,000	107,000,000	RCFAD	24Hs.	104,070,000	104,070,000	104,070,000
TZ6X	48Hs.	1.420,000	1.480,000	1.480,000	RCGO	48Hs.	109,000,000	107,000,000	107,000,000	RCFAD	24Hs.	104,070,000	104,070,000	104,070,000
TZ6X	24Hs.	1.420,000	1.480,000	1.480,000	RCGO	48Hs.	109,000,000	107,000,000	107,000,000	RCFAD	24Hs.	104,070,000	104,070,000	104,070,000
TZ6X	Inm.	1.420,000	1.480,000	1.480,000	RCGO	48Hs.	109,000,000	107,000,000	107,000,000	RCFAD	24Hs.	104,070,000	104,070,000	104,070,000
TZ6X	48Hs.	1.420,000	1.480,000	1.480,000	RCGO	48Hs.	109,000,000	107,000,000	107,000,000	RCFAD	24Hs.	104,070,000	104,070,000	104,070,000
TZ6X	24Hs.	1.420,000	1.480,000	1.480,000	RCGO	48Hs.	109,000,000	107,000,000	107,000,000	RCFAD	24Hs.	104,070,000	104,070,000	104,070,000
TZ6X	Inm.	1.420,000	1.480,000	1.480,000	RCGO	48Hs.	109,000,000	107,000,000	107,000,000	RCFAD	24Hs.	104,070,000	104,070,000	104,070,000
TZ6X	48Hs.	1.420,000	1.480,000	1.480,000	RCGO	48Hs.	109,000,000	107,000,000	107,000,000	RCFAD	24Hs.	104,070,000	104,070,000	104,070,000
TZ6X	24Hs.	1.420,000	1.480,000	1.480,000	RCGO	48Hs.	109,000,000	107,000,000	107,000,000	RCFAD	24Hs.	104,070,000	104,070,000	104,070,000
TZ6X	Inm.	1.420,000	1.480,000	1.480,000	RCGO	48Hs.	109,000,000	107,000,000	107,000,000	RCFAD	24Hs.	104,070,000	104,070,000	104,070,000
TZ6X	48Hs.	1.420,000	1.480,000	1.480,000	RCGO	48Hs.	109,000,000	107,000,000	107,000,000	RCFAD	24Hs.	104,070,000	104,070,000	104,070,000
TZ6X	24Hs.	1.420,000	1.480,000	1.480,000	RCGO	48Hs.	109,000,000	107,000,000	107,000,000	RCFAD	24Hs.	104,070,000	104,070,000	104,070,000
TZ6X	Inm.	1.420,000	1.480,000	1.480,000	RCGO	48Hs.	109,000,000	107,000,000	107,000,000	RCFAD	24Hs.	104,070,000	104,070,000	104,070,000
TZ6X	48Hs.	1.420,000	1.480,000	1.480,000	RCGO	48Hs.	109,000,000	107,000,000	107,000,000	RCFAD	24Hs.	104,070,000	104,070,000	104,070,000
TZ6X	24Hs.	1.420,000	1.480,000	1.480,000	RCGO	48Hs.	109,000,000	107,000,000	107,000,000	RCFAD	24Hs.	104,070,000	104,070,000	104,070,000
TZ6X	Inm.	1.420,000	1.480,000	1.480,000	RCGO	48Hs.	109,000,000	107,000,000	107,000,000	RCFAD	24Hs.	104,070,000	104,070,000	104,070,000
TZ6X	48Hs.	1.420,000	1.480,000	1.480,000	RCGO	48Hs.	109,000,000	107,000,000	107,000,000	RCFAD	24Hs.	104,070,000	104,070,000	104,070,000
TZ6X	24Hs.	1.420,000	1.480,000	1.480,000	RCGO	48Hs.	109,000,000	107,000,000	107,000,000	RCFAD	24Hs.	104,070,000	104,070,000	104,070,000
TZ6X	Inm.	1.420,000	1.480,000	1.480,000	RCGO	48Hs.	109,000,000	107,000,000	107,000,000	RCFAD	24Hs.	104,070,000	104,070,000	104,070,000
TZ6X	48Hs.	1.420,000	1.480,000	1.480,000	RCGO	48Hs.	109,000,000	107,000,000	107,000,000	RCFAD	24Hs.	104,070,000	104,070,000	104,070,000
TZ6X	24Hs.	1.420,000	1.480,000	1.480,000	RCGO	48Hs.	109,000,000	107,000,000	107,000,000	RCFAD	24Hs.	104,070,000	104,070,000	104,070,000
TZ6X	Inm.	1.420,000	1.480,000	1.480,000	RCGO	48Hs.	109,000,000	107,000,000	107,000,000	RCFAD	24Hs.	104,070,000	104,070,000	104,070,000
TZ6X	48Hs.	1.420,000	1.480,000	1.480,000	RCGO	48Hs.	109,000,000	107,000,000	107,000,000	RCFAD	24Hs.	104,070,000	104,070,000	104,070,000
TZ6X	24Hs.	1.420,000	1.480,000	1.480,000	RCGO	48Hs.	109,000,000	107,000,000	107,000,000	RCFAD	24Hs.	104,070,000	104,070,000	104,070,000
TZ6X	Inm.	1.420,000	1.480,000	1.480,000	RCGO	48Hs.	109,000,000	107,000,000	107,000,000	RCFAD	24Hs.	104,070,000	104,070,000	104,070,000
TZ6X	48Hs.	1.420,000	1.480,000	1.480,000	RCGO	48Hs.	109,000,000	107,000,000	107,000,000	RCFAD	24Hs.	104,070,000	104,070,000	104,070,000
TZ6X	24Hs.	1.420,000	1.480,000	1.480,000	RCGO	48Hs.	109,000,000	107,000,000	107,000,000	RCFAD	24Hs.	104,070,000	104,070,000	104,070,000
TZ6X	Inm.	1.420,000	1.480,000	1.480,000	RCGO	48Hs.	109,000,000	107,000,000	107,000,000	RCFAD	24Hs.	104,070,000	104,070,000	104,070,000
TZ6X	48Hs.	1.420,000	1.480,000	1.480,000	RCGO	48Hs.	109,000,000	107,000,000	107,000,000	RCFAD	24Hs.	104,070,000	104,070,000	104,070,000
TZ6X	24Hs.	1.420,000	1.480,000	1.480,000	RCGO	48Hs.	109,000,000	107,000,000	107,000,000	RCFAD	24Hs.	104,070,000	104,070,000	104,070,000
TZ6X	Inm.	1.420,000</												