

OPERACIONES A TÉRMINO

OPCIONES

Table with columns: SERIE, CIERRE, POND, SERIE, CIERRE, POND, SERIE, CIERRE, POND, SERIE, CIERRE, POND. Lists various option contracts and their market data.

OPERACIONES CONTADO

PRECIOS DE CIERRE Y PROMEDIO PONDERADO

Large table with columns: CIERRE, PROMEDIO, CIERRE, PROMEDIO, CIERRE, PROMEDIO. Lists closing prices and weighted averages for various commodities and financial instruments.

OPERACIONES CONTADO (CONTINUACIÓN -1-)

PRECIOS DE CIERRE Y PROMEDIO PONDERADO

Large table with columns: ESPECIE, CIERRE, PROMEDIO, ESPECIE, CIERRE, PROMEDIO. Continuation of the previous table, listing closing prices and weighted averages for a wide range of assets.

Nota: Los precios a que se refiere el inc. 4) art. 1º del Estatuto de esta Asociación se hacen públicos en el Boletín Diario, Asimismo las cotizaciones detalladas son a tanto por un PESO de valor nominal, excluidos Banco Santander, Telefónica e YPF que se negocian por acción, con respecto a los CEDEAR, su cotización se efectúa por cada certificado, asimismo los certificados de valores se operan por unidad, Los Títulos Públicos negocian por 100, excepto las Letras y Notas del BCRA, que se concertan por 1.000. En cuanto a los Fondos Cerrados de Inversión su cotización se efectúa por una cuota parte,



Bolsa de Comercio de Buenos Aires

Precios de Cierre

(Sujetos a revisión)

29 de Enero de 2024

RESUMEN BURSÁTIL

INDICE BOLSA GENERAL

| Actual | Anterior | Variación % |
|----------------|----------------|-------------|
| 54.119.480,430 | 54.270.952,720 | -0,280 |

INDICE S&P Merval

| Actual | Anterior | Variación % |
|---------------|---------------|-------------|
| 1.253.607,960 | 1.253.619,610 | 0,000 |

ESPECIES

| | | |
|----------|----------|---------------|
| Alza 507 | Baja 374 | Sin cambio 72 |
|----------|----------|---------------|

| | | |
|--|---------------------|---------------------|
| Total General..... | 95.291.319.483,490 | 695.802.695.492,841 |
| Total Mercado Garantizado (PPT)..... | 95.291.319.483,490 | 695.802.695.492,841 |
| Total Contado..... | 96.215.168.499,490 | 935.205.674.465,271 |
| Títulos Públicos..... | 93.915.296.564,000 | 592.596.111.818,471 |
| Renta Variable..... | 31.852.210,490 | 60.980.509.628,170 |
| Acciones..... | 26.542.724,490 | 23.503.635.677,630 |
| Cedears..... | 3.025.387,000 | 37.472.930.268,340 |
| Cupones Acciones..... | 0,000 | 0,000 |
| Cupones de Acciones a Plazo..... | 0,000 | 0,000 |
| Total Renta Fija..... | 282.199.819.108,000 | 874.225.164.837,101 |
| Oblig. Negociables..... | 1.343.934.248,000 | 39.550.943.384,120 |
| Opciones..... | 225.794,000 | 2.570.673.390,000 |
| Cauciones..... | 0,000 | 0,000 |
| Futuros..... | 21,000 | 19.352.970,000 |
| Futuros Indice..... | 0,000 | 0,000 |
| Futuros Moneda..... | 21,000 | 19.352.970,000 |
| Prestamos..... | 10.646,000 | 85.104.302,080 |
| Plazo..... | 0,000 | 0,000 |
| Plazo por Lotes PPT..... | 0,000 | 0,000 |
| Renta Fija Plazo PPT..... | 0,000 | 0,000 |
| SENEBI..... | 0,000 | 0,000 |
| SENEBI Renta Fija..... | 186.016.502.819,000 | 0,000 |
| SENEBI Títulos Públicos..... | 0,000 | 0,000 |
| SENEBI Títulos Públicos Ctdo. Inm. | 107.850.607.113,000 | 752.287.584.891,179 |
| SENEBI Títulos Públicos 48hs..... | 78.165.895.706,000 | 488.922.939.940,940 |
| SENEBI Oblig. Negociables..... | 924.085.477,000 | 242.078.109.634,510 |
| SENEBI Oblig. Negociables Ctdo. Inm..... | 133.088.836,000 | 113.259.752.607,530 |
| SENEBI Oblig. Negociables 48hs..... | 790.996.641,000 | 128.818.357.026,980 |

Cantidad de operaciones en rueda del día de la fecha: 467.017 (incluye 31.911 por Opciones)



CAJA DE VALORES

COTIZACIÓN DOLAR BILLETE

| | \$ | \$ |
|--------------|----------|----------|
| Dolar U.S.A. | 804,5000 | 844,5000 |

(*) Cotización cada 100 unidades

EVOLUCIÓN DEL S&P Merval

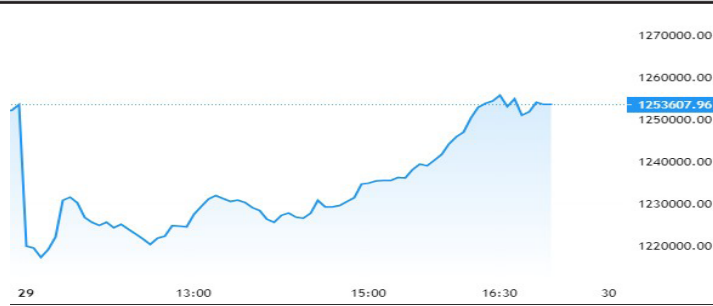

ESPECIES CON MAYOR NEGOCIACIÓN

| ESPECIE | VTO | ULTIMO | TOT-OPER |
|---------|------|------------|----------------|
| AL30 | 48 | 48.780,000 | 62.144.140.913 |
| AL30 | Inm. | 48.565,000 | 60.755.983.346 |
| TX25X | Inm. | 596,401 | 23.485.900.664 |
| X20F4 | Inm. | 166,890 | 22.159.583.010 |
| XY4X | 24 | 155,350 | 20.647.110.710 |

PRINCIPALES ALZAS

| Especie | Precio | Variación % |
|---------|-----------|-------------|
| TMD | 16,300 | 8,66 |
| CDE | 3.658,000 | 8,48 |
| UPST | 8.841,000 | 7,98 |
| INTR | 335,000 | 17,75 |
| FD | 12,950 | 12,6 |

PRINCIPALES BAJAS

| Especie | Precio | Variación % |
|---------|------------|-------------|
| BAD | 10,000 | -7,400 |
| GPRKD | 9,800 | -6,660 |
| SBUXD | 8,400 | -6,660 |
| CAAPD | 57,000 | -6,550 |
| AKO.B | 18.050,000 | -10,190 |

BANCO DE LA NACION ARGENTINA COTIZACIONES DE DIVISAS EN EL MERCADO LIBRE DE CAMBIOS AL CIERRE DE LAS OPERACIONES DEL DIA DE LA FECHA

| DIVISAS | TIPO COMPRADOR | TIPO VENDEDOR |
|-----------------------|----------------|---------------|
| Dolar U.S.A | 822,2000 | 825,2000 |
| Libra Esterlina | 1041,9741 | 1048,2516 |
| Euro | 887,9760 | 893,2790 |
| Franco Suizos * | 95090,5543 | 95567,0233 |
| YENES * | 556,4291 | 559,3912 |
| Dolares Canadienses * | 61109,1229 | 61420,0484 |
| Coronas Danesas * | 11902,4346 | 12027,0720 |
| Coronas Noruegas * | 7833,0954 | 7941,2128 |
| Coronas Suecas * | 7823,9634 | 7934,2900 |
| Yuan * | 11182,6451 | 11741,7773 |
| Dolar Australiano | 541,0076 | 544,6320 |

(Sujetos a revisión)

OPERACIONES CONTADO (CONTINUACIÓN -2-) PRECIOS DE CIERRE Y PROMEDIO PONDERADO

29 de Enero de 2024

| ESPECIE | CIERRE | | PROMEDIO PONDERADO | ESPECIE | CIERRE | | PROMEDIO PONDERADO | ESPECIE | CIERRE | | PROMEDIO PONDERADO |
|---------|-----------|-----------|--------------------|---------|-----------|-----------|--------------------|---------|-----------|-----------|--------------------|
| | ANTERIOR | DEL DIA | | | ANTERIOR | DEL DIA | | | ANTERIOR | DEL DIA | |
| TMD | 16,300 | 16,300 | 16,300 | CDE | 3.658,000 | 3.658,000 | 3.658,000 | UPST | 8.841,000 | 8.841,000 | 8.841,000 |
| CDE | 3.658,000 | 3.658,000 | 3.658,000 | UPST | 8.841,000 | 8.841,000 | 8.841,000 | INTR | 335,000 | 335,000 | 335,000 |
| UPST | 8.841,000 | 8.841,000 | 8.841,000 | INTR | 335,000 | 335,000 | 335,000 | FD | 12,950 | 12,950 | 12,950 |
| INTR | 335,000 | 335,000 | 335,000 | FD | 12,950 | 12,950 | 12,950 | | | | |
| FD | 12,950 | 12,950 | 12,950 | | | | | | | | |

OPERACIONES DE PASES Y CAUCIONES

| MONEDA | PLAZO | VTO | T. APERT. | T. MIN. | T. MAX. | T. UL. | T.PROM. | N. OPE | M. CTDO | M. FUTU. |
|--------|-------|----------|-----------|---------|---------|---------|---------|--------|--------------------|--------------------|
| DOLAR | 1 | 30/01/24 | 0,450 | 0,250 | 2,000 | 0,250 | 0,688 | 250 | 15.117.802,640 | 15.118.086,850 |
| DOLAR | 2 | 31/01/24 | 1,000 | 1,000 | 1,500 | 1,000 | 1,043 | 10 | 48.416,950 | 48.419,730 |
| DOLAR | 7 | 05/02/24 | 1,400 | 0,500 | 1,500 | 0,500 | 0,979 | 79 | 6.554.844,820 | 6.556.075,390 |
| DOLAR | 30 | 28/02/24 | 1,250 | 1,000 | 2,000 | 1,700 | 1,520 | 29 | 368.645,540 | 369.106,050 |
| PESOS | 1 | 30/01/24 | 87,000 | 89,590 | 88,500 | 88,500 | 88,521 | 28.101 | 0,000 | 0,000 |
| PESOS | 2 | 31/01/24 | 85,000 | 85,000 | 85,000 | 85,000 | 85,000 | 3.702 | 9.328.817.962,800 | 9.373.923.345,420 |
| PESOS | 3 | 01/02/24 | 86,250 | 90,000 | 87,320 | 87,320 | 87,858 | 980 | 1.817.026.541,470 | 1.830.147.602,060 |
| PESOS | 4 | 02/02/24 | 85,800 | 85,000 | 91,000 | 87,860 | 88,311 | 867 | 1.279.648.629,020 | 1.292.032.974,160 |
| PESOS | 5 | 03/02/24 | 85,510 | 82,000 | 93,300 | 89,660 | 89,624 | 2.952 | 26.014.298.994,500 | 26.461.436.174,300 |
| PESOS | 8 | 06/02/24 | 85,000 | 85,000 | 93,000 | 87,500 | 88,033 | 170 | 116.524.311,580 | 118.772.638,650 |
| PESOS | 9 | 07/02/24 | 80,000 | 69,000 | 90,000 | 87,960 | 87,656 | 94 | 80.042.689,060 | 81.772.723,640 |
| PESOS | 10 | 08/02/24 | 84,780 | 81,000 | 94,000 | 86,770 | 89,725 | 233 | 317.602.404,530 | 325.409.750,350 |
| PESOS | 11 | 09/02/24 | 80,000 | 80,000 | 91,900 | 87,340 | 87,947 | 196 | 378.491.877,460 | 388.455.234,760 |
| PESOS | 16 | 14/02/24 | 85,050 | 85,050 | 96,500 | 90,100 | 90,102 | 129 | 152.853.116,120 | 158.890.346,630 |
| PESOS | 17 | 15/02/24 | 80,000 | 80,000 | 96,500 | 87,010 | 92,745 | 53 | 367.379.071,400 | 383.248.550,970 |
| PESOS | 18 | 16/02/24 | 80,000 | 84,000 | 94,500 | 84,050 | 89,704 | 43 | 32.393.012,080 | 33.825.996,240 |
| PESOS | 21 | 19/02/24 | 85,050 | 85,050 | 92,000 | 88,000 | 88,237 | 46 | 217.069.309,600 | 228.089.165,170 |
| PESOS | 22 | 20/02/24 | 90,500 | 81,010 | 90,500 | 82,200 | 89,907 | 8 | 48.616.673,080 | 51.251.443,080 |
| PESOS | 23 | 21/02/24 | 88,000 | 88,000 | 99,100 | 91,974 | 91,974 | 15 | 9.525.391,590 | 10.077.447,940 |
| PESOS | 24 | 22/02/24 | 80,000 | 80,000 | 80,000 | 80,000 | 80,000 | 1 | 8.071,170 | 8.495,740 |
| PESOS | 25 | 23/02/24 | 86,980 | 87,910 | 90,500 | 82,010 | 85,512 | 18 | 908.559,330 | 961.773,630 |
| PESOS | 28 | 26/02/24 | 88,000 | 88,000 | 92,000 | 92,000 | 89,632 | 9 | 15.142.087,370 | 16.183.234,000 |
| PESOS | 29 | 27/02/24 | 91,000 | 91,000 | 95,000 | 91,000 | 91,220 | 10 | 7.739.986,570 | 8.300.949,610 |
| PESOS | 30 | 28/02/24 | 87,000 | 85,000 | 94,300 | 87,130 | 92,926 | 282 | 4.121.652.872,660 | 4.436.455.673,220 |
| PESOS | 31 | 29/02/24 | 90,000 | 90,000 | 90,000 | 90,000 | 90,000 | 31 | 28.242.270,210 | 30.477.159,140 |
| PESOS | 32 | 01/03/24 | 90,000 | 80,000 | 97,000 | 80,500 | 89,292 | 15 | 14.548.668,750 | 15.687.586,100 |
| PESOS | 35 | 04/03/24 | 90,000 | 88,200 | 90,000 | 88,200 | 89,359 | 6 | 283.643,580 | 307.947,990 |
| PESOS | 36 | 05/03/24 | 90,000 | 93,000 | 92,000 | 92,504 | 92,504 | 13 | 336.511.025,930 | 367.213.210,950 |
| PESOS | 37 | 06/03/24 | 90,000 | 90,000 | 90,000 | 90,000 | 90,000 | 1 | 353.826,510 | 386.107,120 |
| PESOS | 44 | 13/03/24 | 110,000 | 110,000 | 110,000 | 110,000 | 110,000 | 1 | 591.468,000 | 669.898,280 |
| PESOS | 65 | 03/04/24 | 100,000 | 100,000 | 100,000 | 100,000 | 100,000 | 1 | 435,640 | 513,220 |
| PESOS | 92 | 30/04/24 | 100,000 | 100,000 | 100,000 | 100,000 | 100,000 | 1 | 770,000 | 964,080 |
| PESOS | 100 | 08/05/24 | 88,450 | 88,450 | 100,000 | 100,000 | 88,457 | 2 | 2.329.312,000 | 2.893.814,470 |
| PESOS | 116 | 24/05/24 | 100,000 | 100,000 | 100,000 | 100,000 | 100,000 | 2 | 303,260 | 399,640 |
| PESOS | 120 | 28/05/24 | 100,000 | 100,000 | 100,000 | 100,000 | 100,000 | 5 | 150.824,550 | 200.410,710 |



BOLSA DE COMERCIO DE BUENOS AIRES

EDICTOS JUDICIALES

PROCEDIMIENTO PARA SU PUBLICACION EN EL BOLETIN

Se debe enviar una imagen del EDICTO a la siguiente dirección de correo electrónico:

publicaciones@labolsa.com.ar